Dates in Daniel

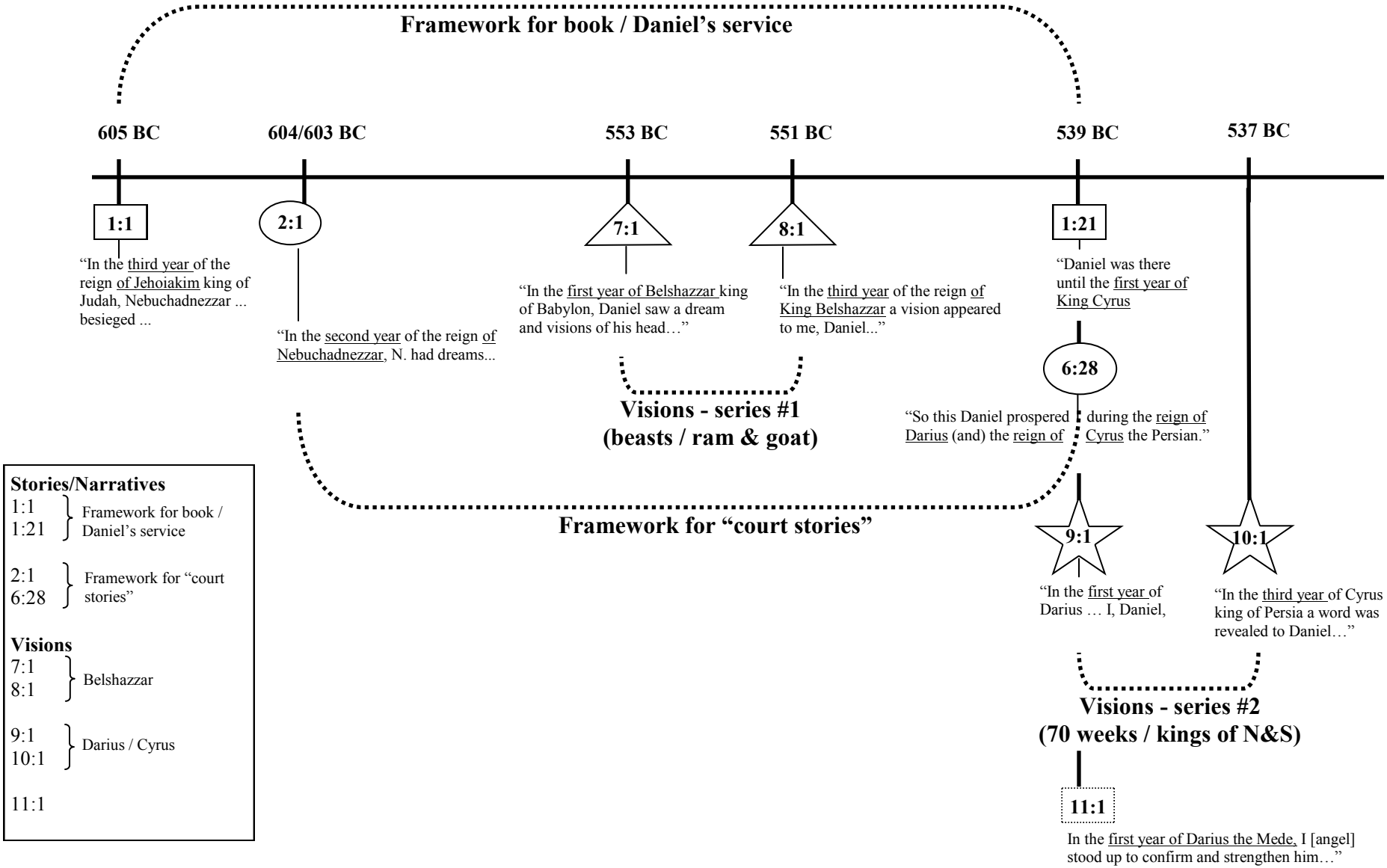

Stories/Narratives

1:1, 1:21 — Framework for book / Daniel's service

2:1, 6:28 — Framework for "court stories"

Visions

7:1, 8:1 — Belshazzar

9:1, 10:1 — Darius / Cyrus

11:1

Book of Daniel - Dates — © Wendy Widder, 2011